



**Residence
Life Service
Center**

-  Primary Exit
-  Evacuation Area
-  Severe Weather Gathering Area

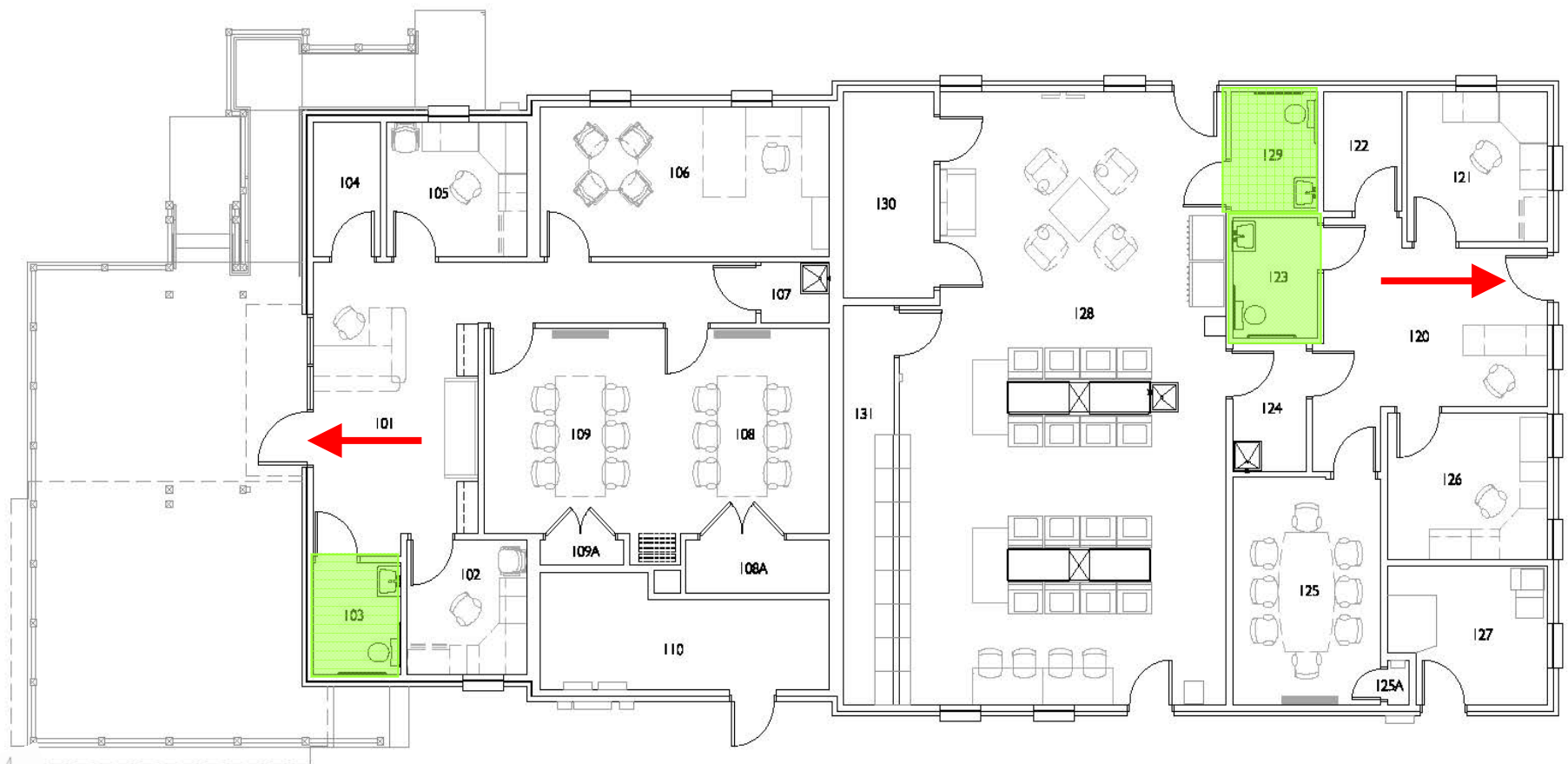

IN THE EVENT OF SEVERE WEATHER, IF TIME PERMITS, PROCEED TO THE "SEVERE WEATHER GATHERING AREA" IN THE LOWER LEVEL OF THE RESIDENCE LIFE CENTER.