





University of
Southern Indiana

Theatre Support Center First Level

-  Primary Exit
-  Evacuation Area
-  Severe Weather Gathering Area

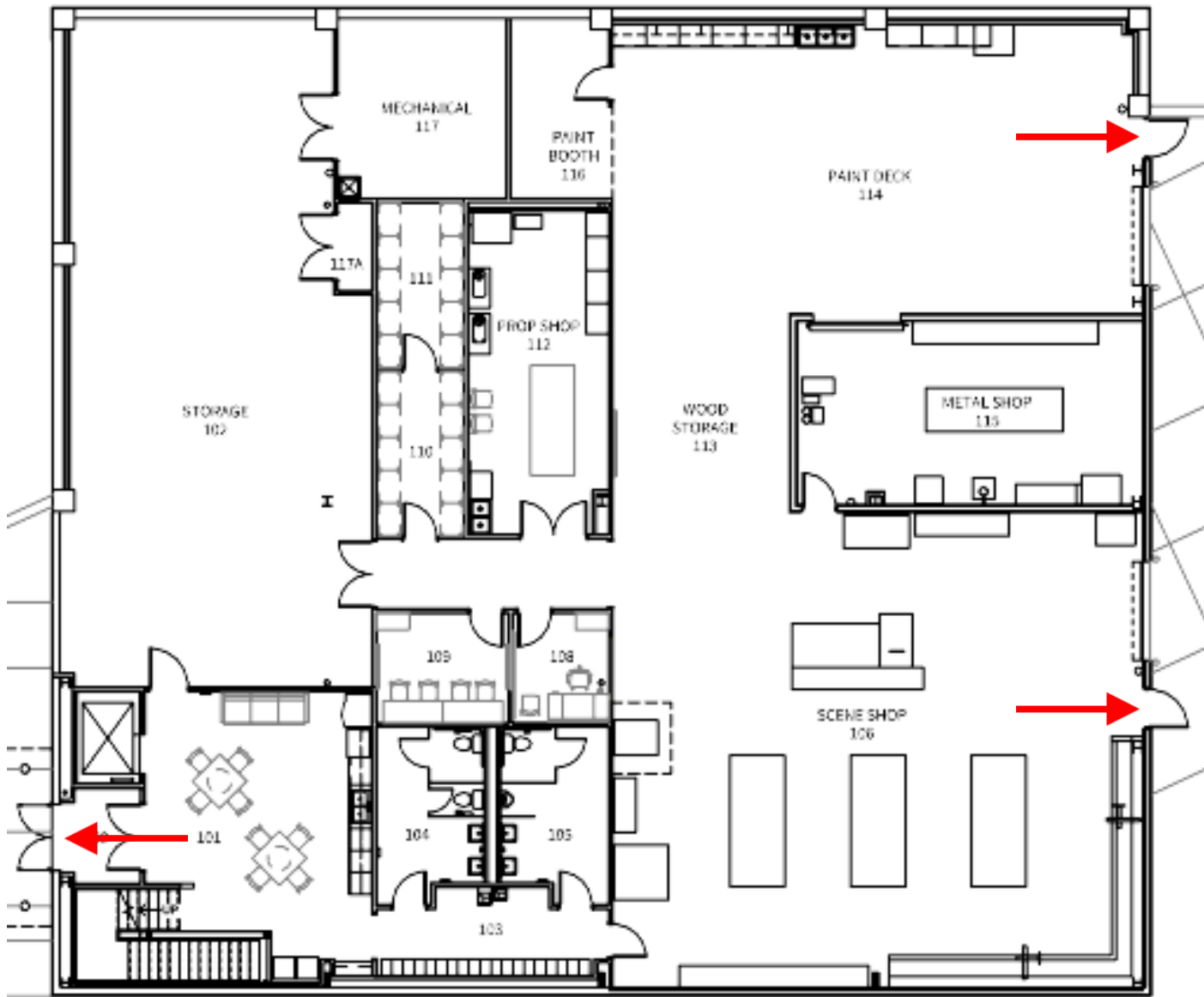

N



IF TIME PERMITS PROCEED TO THE DESIGNATED "SEVERE WEATHER GATHERING AREA" IN THE FIRST LEVEL OF THE THEATRE SUPPORT CENTER.

