





University of
Southern Indiana

Public Safety Building

-  Primary Exit
-  Evacuation Area
-  Severe Weather Gathering Area

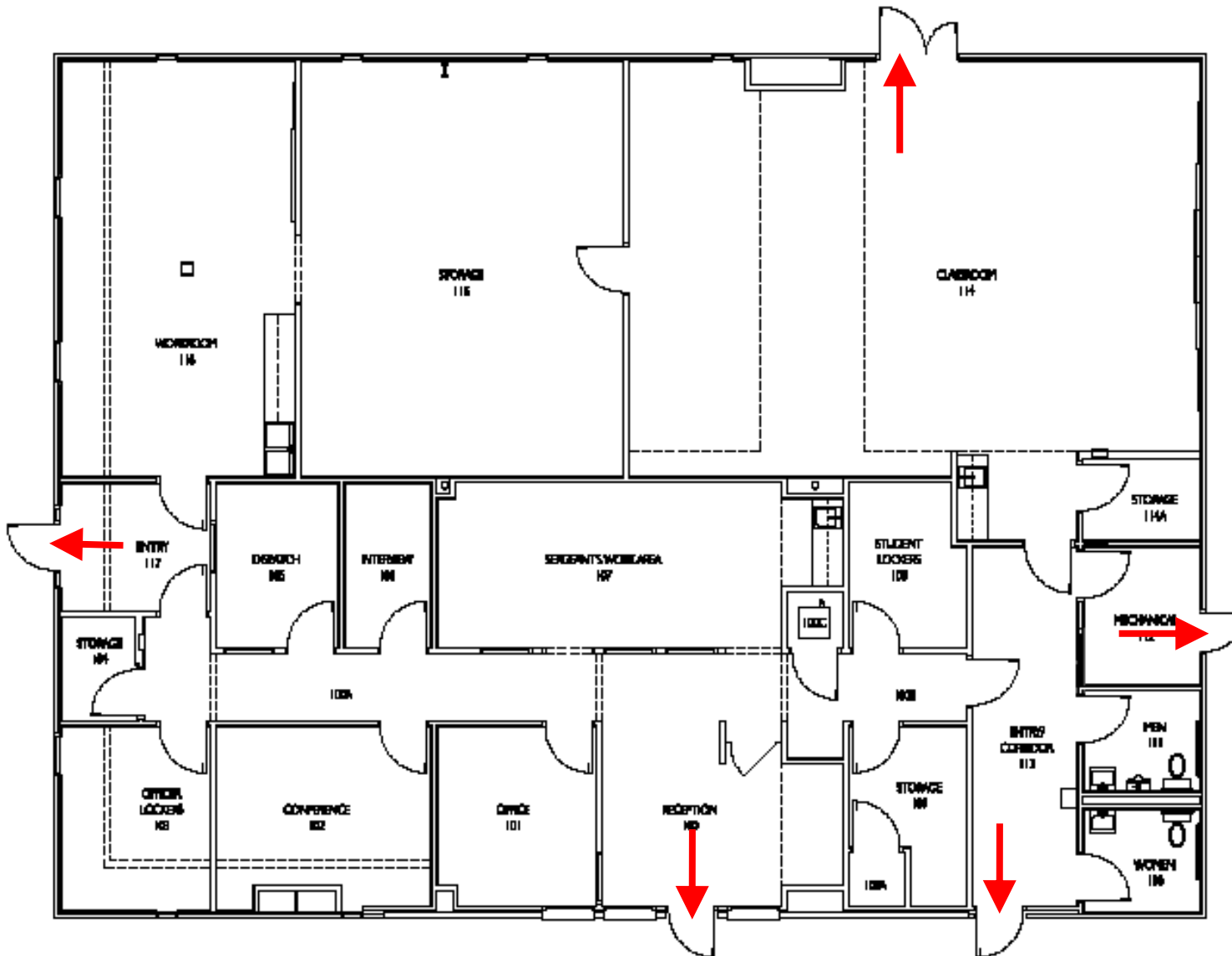

IF TIME PERMITS PROCEED TO THE DESIGNATED "SEVERE WEATHER GATHERING AREA" IN THE LOWER LEVEL OF THE LIBERAL ARTS BUILDING.

