



Ceramics Center

-  Primary Exit
-  Evacuation Area
-  Severe Weather Gathering Area

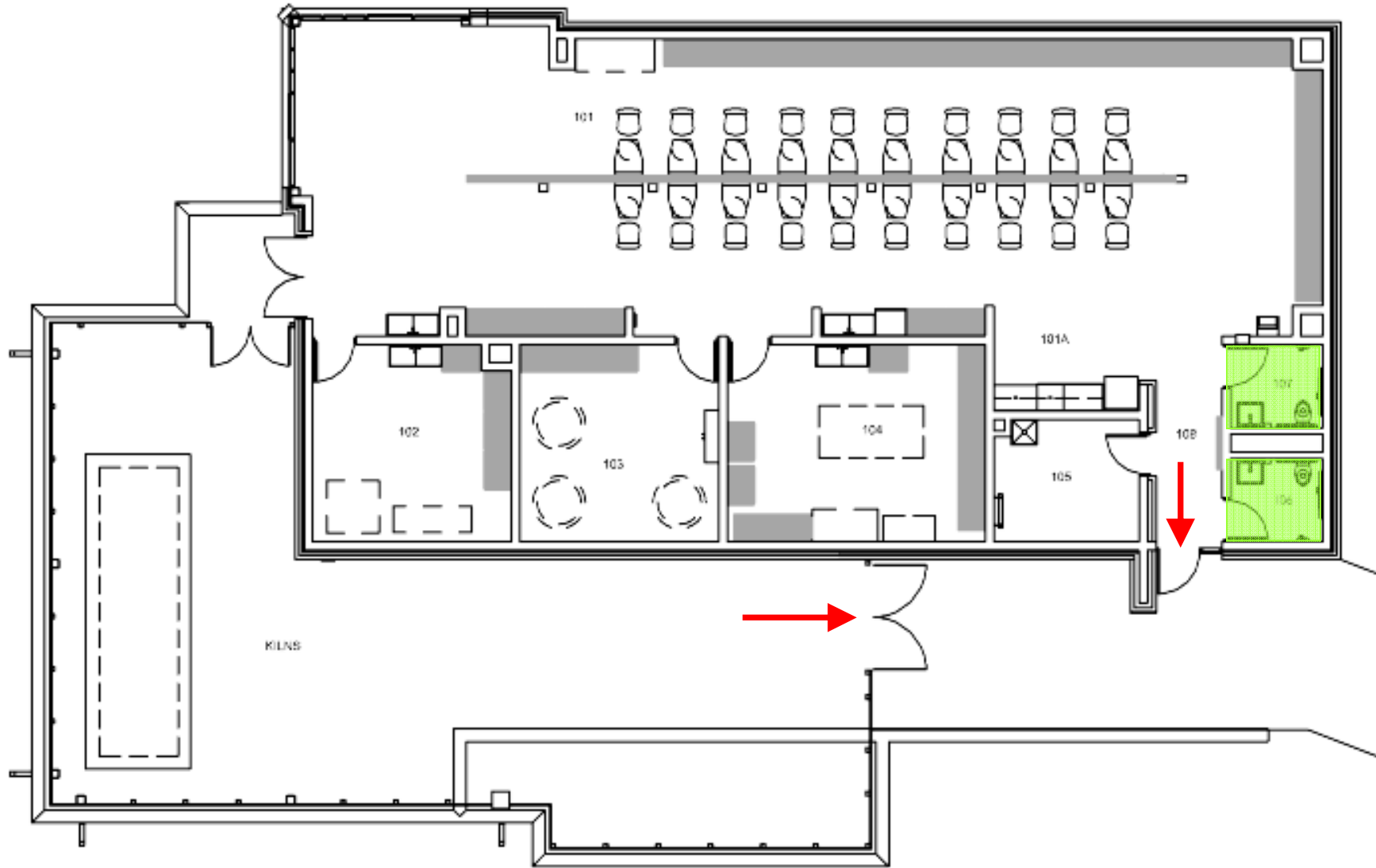
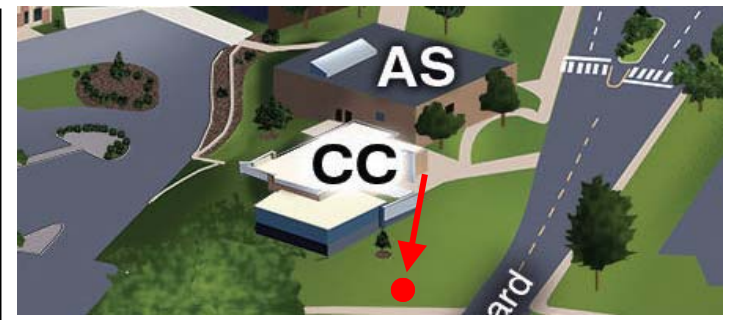

IN THE EVENT OF SEVERE WEATHER, IF TIME PERMITS, PROCEED TO THE "SEVERE WEATHER GATHERING AREA" OF THE LOWER LEVEL TECHNOLOGY CENTER.